

TRATAMIENTO DEL MELASMA CON Q-SWCHITED ND:YAG

Jimena Peña García
Médica dermatóloga

Universidad Nacional de Colombia

Clinical and Histopathologic Assessment of Facial Melasma After Low-Fluence QS Nd:YAG Laser

CAMILA ANNA HOFBAUER PARRA, MD, MARIANA FIGUEROA CARETA, MD,
NEUSA YURIKO SAKAI VALENTE, MD, NUNO EDUARDO GUIMARAES DE SANCHES OSÓRIO, MD,
AND LUIS ANTONIO RIBEIRO TOREZAN, MD

Dermatol Surg 2016;0:1–6

TABLE 1. Demographic Characteristics of Subjects

<i>Subject Id</i>	<i>Age (yrs)</i>	<i>mMASI</i>				
		<i>Baseline</i>	<i>Post-application</i>	<i>1 mo</i>	<i>3 mo</i>	<i>6 mo</i>
1	38	12.0	8.0	8.0	12.0	12.0
2	27	5.4	3.6	5.4	5.4	5.4
3	36	7.6	3.9	3.9	7.6	7.6
4	58	1.2	0.6	0.6	1.2	1.2
5	44	5.1	2.7	2.7	2.7	2.7
6	57	5.5	2.8	3.5	8.3	6.3
7	73	14.4	7.7	10.8	10.8	10.8
8	59	10.5	6.3	10.5	10.5	10.5
9	45	4.8	1.5	5.7	6.6	5.4
10	49	10.5	7.0	10.5	10.5	10.5
11	48	17.1	10.7	18.8	18.8	18.8
12	44	8.2	2.5	4.6	10.9	8.2
13	36	2.9	1.9	1.9	1.9	1.9
14	45	6.0	1.8	6.0	6.0	6.0
15	37	9.3	5.8	5.8	9.3	9.3
16	58	5.1	2.4	4.2	4.2	3.3
Mean (SD)*	47.1 (11.6)					
17	32	10.8		Lost follow-up at 4th laser session		
18	44	5.4		Lost follow-up at 6th laser session		
19	37	6.6		Lost follow-up at 6th laser session		
20	40	8.2		Lost follow-up at 2nd laser session		

*SD, standard deviation. Subjects 17 to 20 were excluded from statistical analysis.

Métodos

10 sesiones semanales de Q-switched: NdYASG 1064 nm de baja fluencia. Se midió la respuesta con el MASI modificado

Se midió respuesta a la semana, 1, 3 y 6 meses posterior al tratamiento.

Se tomó biopsia (10) para cuantificar la melanina epidérmica y comprar antes y después del tto

Parámetros: Spot 8 mm, fluencia 0.8 to 1.6 J/cm², Fr de pulso 10 Hz.

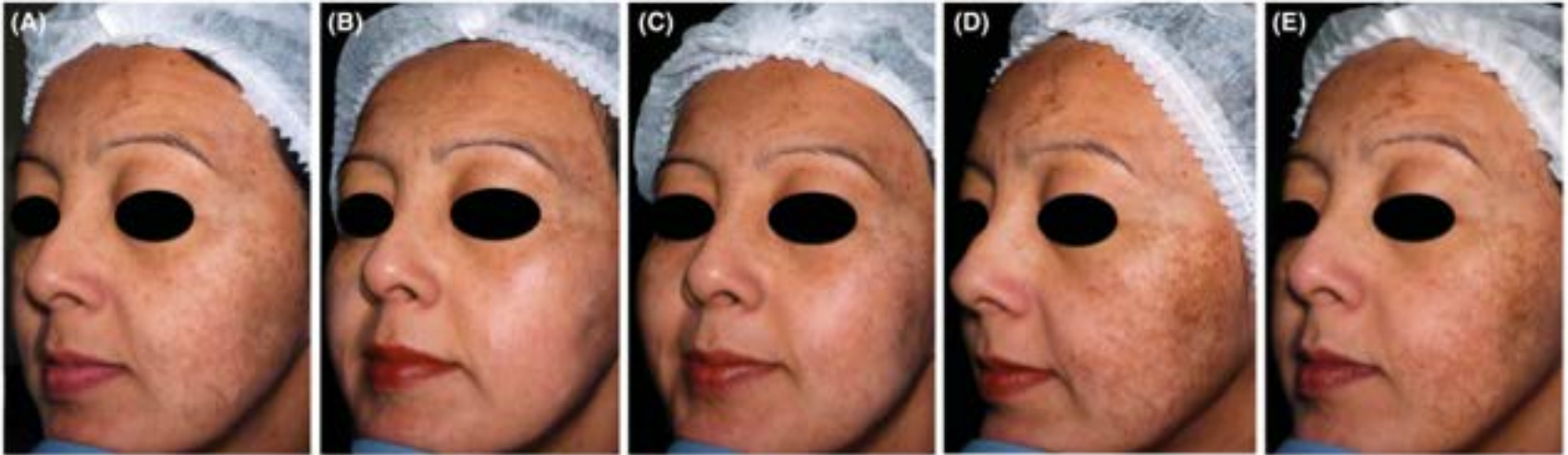

Figure 1. Follow-up clinical pictures. (A) Baseline mMASI: 8, 2, (B) 1 week after last treatment mMASI: 2, 5, (C) at 1-month follow-up mMASI: 4, 6, (D) at 3-month follow-up mMASI: 10, 9, (E) at 6-month follow-up mMASI: 8, 2. The laser settings used in the treatment sessions: Spot size: 8 mm; fluence: 1, 3 J/cm²; and pulse repetition rate: 10 Hz.

Tasa de recurrencia del 81%
No como tto único

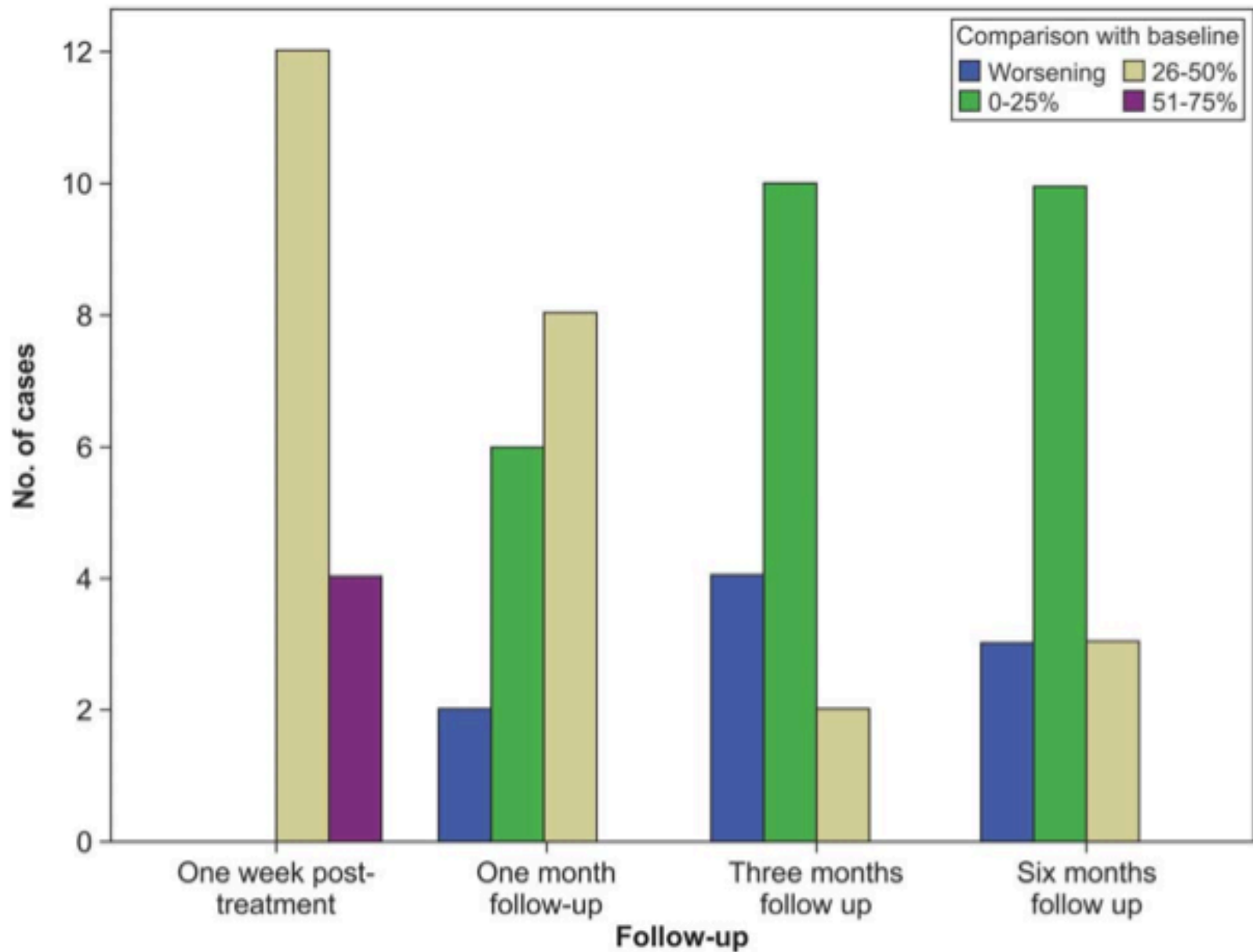

Figure 2. Patient distribution during follow-up according to the mMASI improvement scores.

TABLE 2. Comparison Between Baseline and Follow-up mMASI Score (1 Month, 3 Months, and 6 Months After Procedure)

<i>N = 16</i>	<i>Mean (SD)†</i>	<i>Median</i>	<i>p*</i>
Baseline	7.85 (4.24)	6.80	
Postprocedure	4.33 (2.89)	3.20	<.001
1 mo after procedure	6.43 (4.48)	5.55	.013
3 mo after procedure	7.92 (4.49)	7.95	.779
6 mo after procedure	7.49 (4.51)	6.95	.001

*Wilcoxon signed-rank test for paired data.

†SD, standard deviation; mMASI, modified Melasma Area and Severity Index.

Histopatología

Se evidencia una disminución leve, no significativa ($p=0.305$) en el depósito de la melanina en todas las capas de la epidermis 1 semana posterior al tto

ORIGINAL ARTICLE

Efficacy and safety of fractional Q-switched 1064-nm neodymium-doped yttrium aluminum garnet laser in the treatment of melasma in Chinese patients

Baishuang Yue¹ · Qianli Yang¹ · Jinhua Xu¹ · Zhong Lu¹

Métodos

Pacientes con fototipo III-IV

27 pctes, 8 sesiones cada 2-3 sem, seguimiento de 3 meses

Fotografías antes y después

MASI antes y 4 semanas después de la última sesión

Índice de melanina e índice de eritema, y PGA (MD y pctes)

Se evaluó tasa de recurrencia

Parámetros de tratamiento

Fractional Q-Switched Nd:YAG laser (Pixel Nd:YAG laser handpiece, Harmony XL, Alma Lasers Ltd. Caesarea, Israel) de 1064 nm, spot de 8.5*8.5 mm con 25 dots. Diámetro de cada punto es de 1.25 mm, área de cobertura 42.4 %.

Fluencia 800 to 1100 m J/P (aprox 2.6-3.6 J/cm²). Fr 2 Hz

Resultados

MASI disminuyó de 12.84 a 7.29 después del tto (p=0.000).

70% pctes tuvieron mejoría clasificada como buena

Indice de melanina disminuyó de 56.52 a 32.7 (p=0.000)

PGA fue de 3.76 indicado un aclaramiento moderado de las lesiones

Recurrencia fue del 40% a 3 meses de seguimiento

No eventos adversos

Table 1 Improvement rates of MASI after treatment

	Remarkable	Good	Moderate	Mild	No change
	>75 %	50–75 %	25–50 %	<25 %	0
Number of patients (%)	1 (4 %)	10 (37 %)	9 (33 %)	7 (26 %)	0

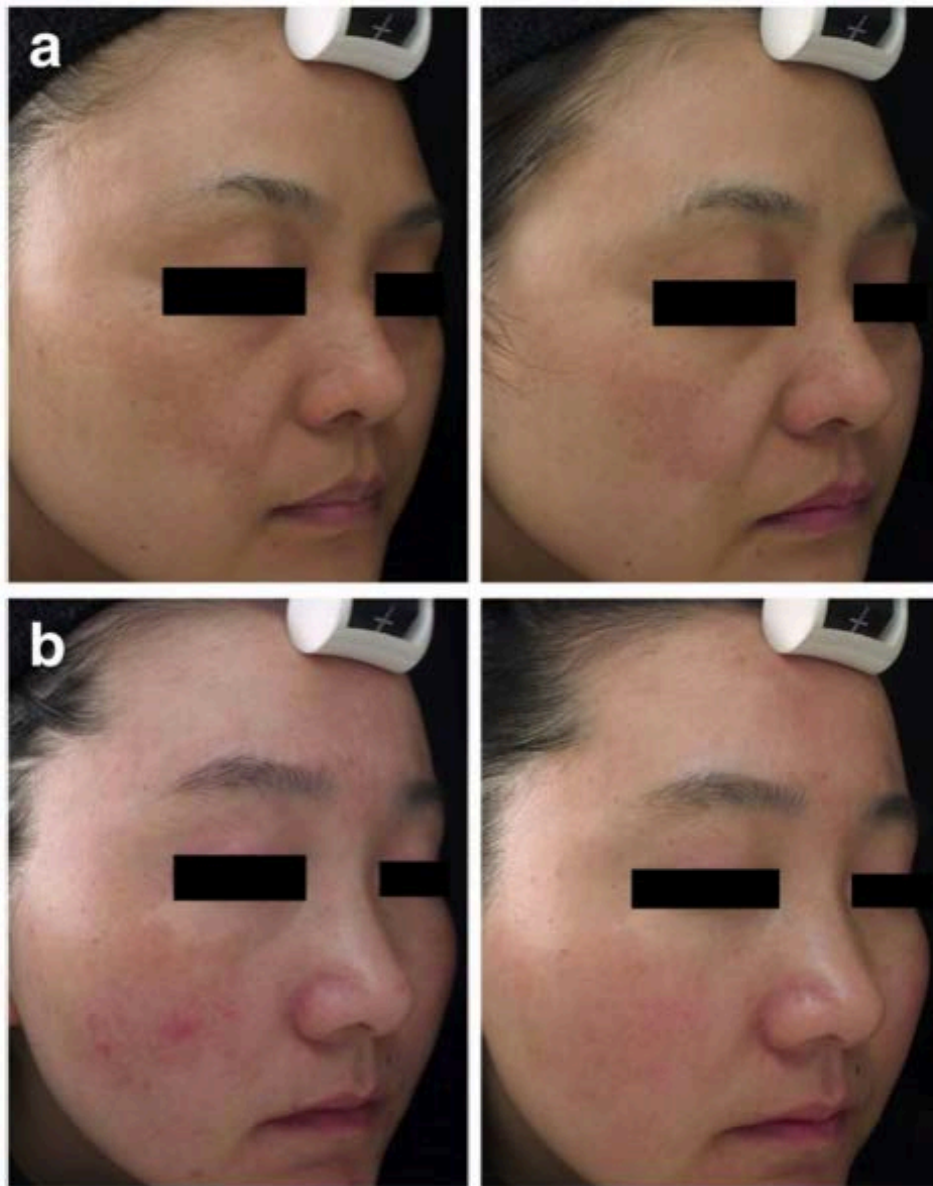

Fig. 1 a Significant improvement was observed after eight treatment sessions. **b** Improvements were observed both on hyperpigmentation and vasculature

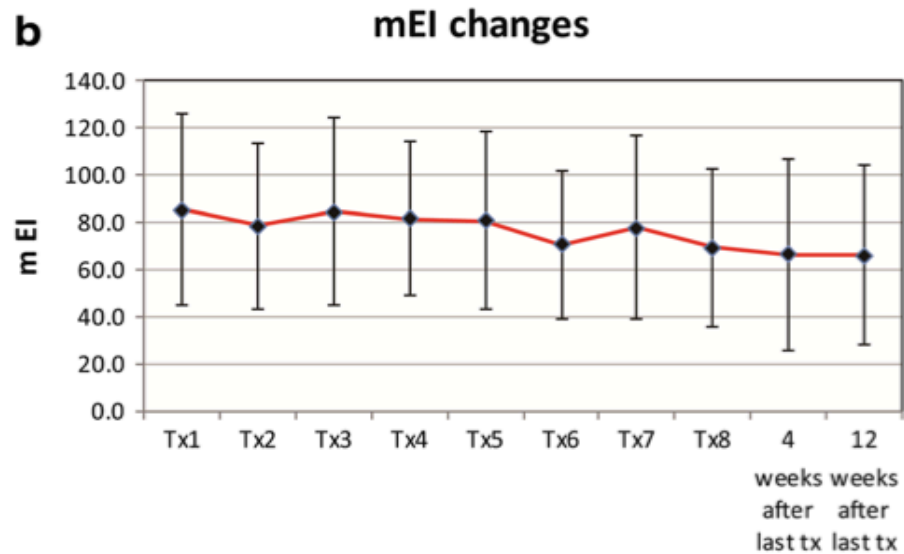
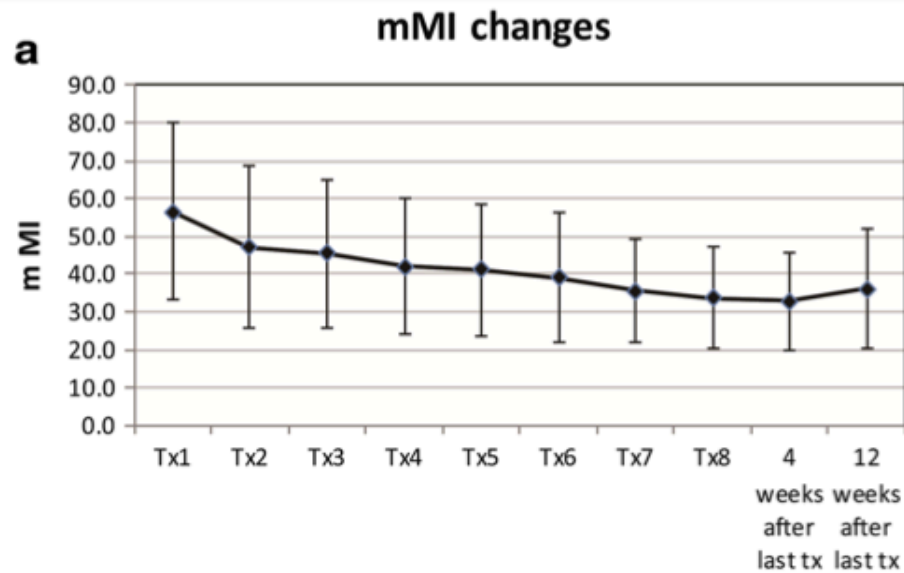

Fig. 2 **a** The mean MI decreased during and 4 weeks after the therapy. A slight increase was detected at 12 weeks after the last treatment. **b** The mean EI declined 4 weeks after the therapy, and there was no obvious increase at 12 weeks after the last treatment

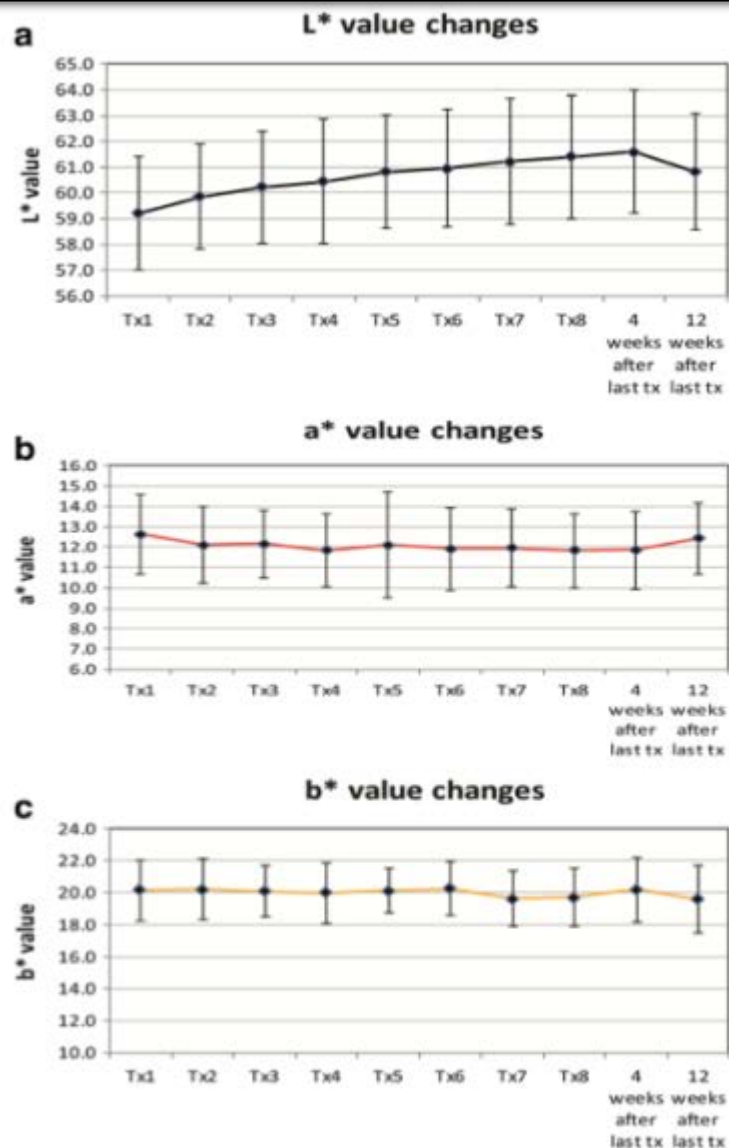

Fig. 3 **a** The mean L value increased during the therapy and 4 weeks after the treatment. It decreased slightly 12 weeks after the treatment but still higher than that of the baseline. **b** The mean a value decreased 4 weeks after the treatment while increased slightly 12 weeks after the treatment but still lower than that of the baseline. **c** The mean b value had almost no change during and after the treatment

Original Contribution

Journal of Cosmetic Dermatology, 0, 1-7

Long-term results in low-fluence 1064-nm Q-Switched Nd:YAG laser for melasma: Is it effective?

Hilal Gokalp, MD,¹ Ayse Deniz Akkaya, MD,¹ & Yasemin Oram, MD²

¹*Department of Dermatology, Koç University School of Medicine, Istanbul, Turkey*

²*Department of Dermatology, Amerikan Hastanesi, Istanbul, Turkey*

Métodos

34 pacientes

8 sesiones (6-10)
cada 2 semanas

Parámetros: spot 6
mm y fluencia de
2.5 J/cm² con
múltiples pases

Fotografías, MASI,
encuesta de
satisfacción al pcte
después del último
tto y 1 año después

Resultados

MASI disminuyó de 6.7 a 3.2 ($p < 0.001$)

58.8% pctes tuvieron al menos una reducción del 50%.

Al año recurrencia del 58.8% y el MASI aumentó de 3.2 a 5.8

Mejoría pero con alta recurrencia

Table 1 Patient demographics

Characteristic	Values
Age [years; mean \pm SD (range)]	39.6 \pm 7 (26–62)
Fitzpatrick's phototype [<i>n</i> (%)]	
Type II	3 (8.8)
Type III	16 (47.1)
Type IV	15 (44.1)
Association with sun exposure [<i>n</i> (%)]	25 (73.5)
Association with medication [<i>n</i> (%)]	
Oral contraceptives	5 (14.7)
Pattern of melasma	
Centrofacial [<i>n</i> (%)]	18 (52.9)
Malar [<i>n</i> (%)]	13 (38.2)
Mandibular [<i>n</i> (%)]	3 (8.8)
Duration of melasma [years; mean \pm SD (range)]	4.5 \pm 2.88 (1–11)

SD, Standard deviation.

Table 2 The mMASI scores before and after treatment

	mMASI		<i>P</i>
	Mean \pm SD	Range	
Before treatment	6.71 \pm 3.31	1.2–15	
After treatment	3.2 \pm 1.61	0.3–6	<0.01*
1 year after the last treatment	5.8 \pm 1.92	0.5–11.2	>0.01

SD, Standard deviation.

*Significant.

Table 3 Patient satisfaction

	After treatment <i>n</i> (%)	1 year after the treatment <i>n</i> (%)
No change or worse \leq 0%	2 (5.9)	6 (17.6)
Slight lightening (poor) 1–25%	2 (5.9)	8 (23.5)
Moderate lightening (fair) 26–50%	10 (29.4)	12 (35.2)
Marked lightening (good) 51–75%	16 (47)	6 (17.6)
Near-normal skin (excellent) (76–100%)	4 (11.8)	2 (5.9)



Figure 1 Patient 1 before (a), after six sessions of low-fluence 1064-nm QS-Nd:YAG laser treatment (b), and 1 year after the last treatment (c).



Figure 2 Patient 2 before (a), after 10 sessions of low-fluence 1064-nm QS-Nd:YAG laser treatment (b), and 1 year after the last treatment (c).



Figure 3 Patient 3 before (a), after six sessions of low-fluence 1064-nm QS-Nd:YAG laser treatment (b), and 1 year after the last treatment (c).

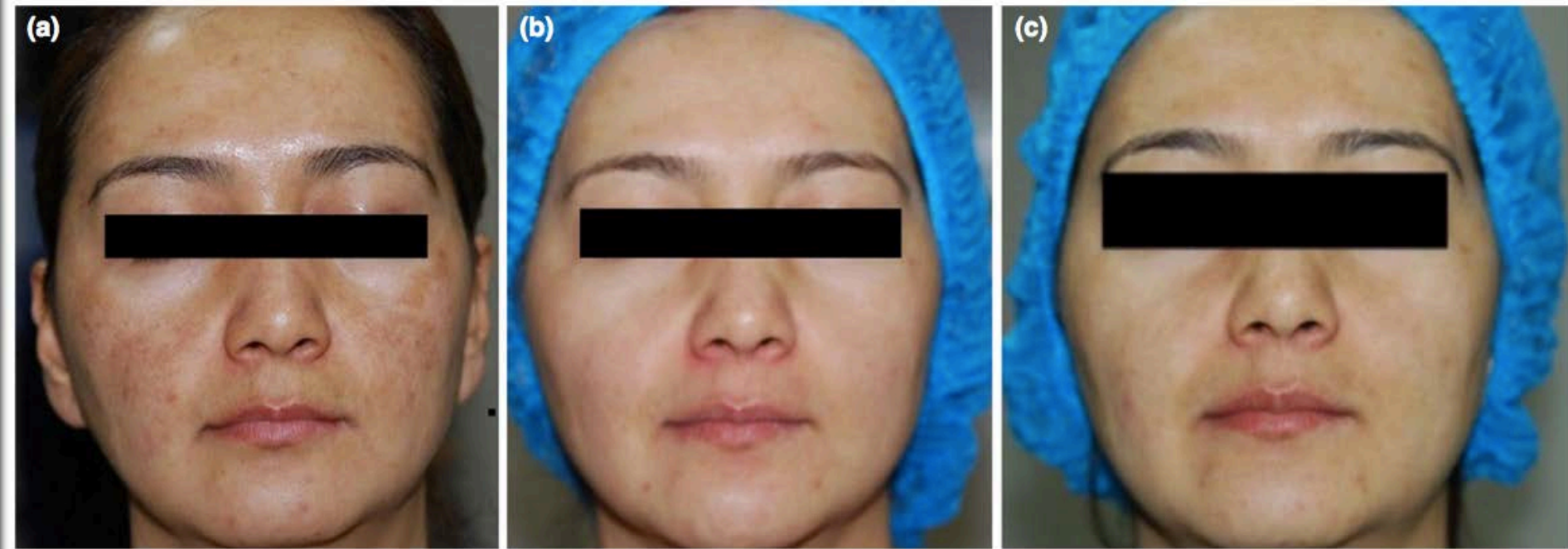

Figure 4 Patient 4 before (a), after eight sessions of low-fluence 1064-nm QS-Nd:YAG laser treatment (b), and 1 year after the last treatment (c).

GRACIAS